

Renalytix

Company Overview

January 2022



Disclaimer

This Presentation is confidential and is being supplied to you solely for your information and may not be reproduced, further distributed to any other person or published, in whole or in part, for any purpose. Subject to certain exceptions, this Presentation is not for distribution in the United States, Australia, Canada or Japan or any other jurisdiction where its distribution may constitute a violation of the laws of such jurisdiction.

The information contained in this confidential document ("Presentation") has been prepared by Renalytix plc (the "Company") solely for your information and use at a presentation for the purposes of providing background information on the Company, its business and the industry in which it operates and neither this Presentation, nor the information contained in it should be considered a recommendation by the Company or any of its shareholders, directors, officers, agents, employees or advisers in relation to any purchase of the Company's securities, including any purchase of or subscription for any shares (or securities convertible into shares) in the capital of the Company. This Presentation has not been fully verified and is subject to material updating, revision and further amendment. Any person who receives this Presentation should not rely or act upon it. This Presentation should not be re-distributed, re-published, reproduced or disclosed by recipients, in whole or in part.

While the information contained herein has been prepared in good faith, neither the Company nor any of its shareholders, directors, officers, agents, employees or advisers give, have given or have authority to give, any representations or warranties (express or implied) as to, or in relation to, the accuracy, reliability or completeness of the information in this Presentation, or any revision thereof, or of any other written or oral information made or to be made available to any interested party or its advisers (all such information being referred to as "Information") and liability therefor is expressly disclaimed. Accordingly, neither the Company nor any of its shareholders, directors, officers, agents, employees or advisers take any responsibility for, or will accept any liability whether direct or indirect, express or implied, contractual, tortious, statutory or otherwise, in respect of, the accuracy or completeness of the Information or for any of the opinions contained herein or for any errors, omissions or misstatements or for any loss, howsoever arising, from the use of this Presentation.

This Presentation may contain forward-looking statements that involve substantial risks and uncertainties, including those described in the Company's filings with the Securities and Exchange Commission and actual results and developments may differ materially from those expressed or implied by these statements and past performance is no guarantee of future performance. These forward-looking statements are statements regarding the Company's intentions, beliefs or current expectations concerning, among other things, the Company's results of operations, financial condition, prospects, revenue generation, growth, strategies and the industry in which the Company operates. By their nature, forward-looking statements involve risks and uncertainties because they relate to events and depend on circumstances that may or may not occur in the future. These forward-looking statements speak only as of the date of this Presentation and the Company does not undertake any obligation to publicly release any revisions to these forward-looking statements to reflect events or circumstances after the date of this Presentation. In some cases, you can identify forward-looking statements by terminology such as "anticipate," "believe," "continue," "could," "estimate," "expect," "intend," "may," "plan," "potential," "predict," "project," "should," "target," or "will" or the negative of these terms or other similar expressions.

The Presentation also contains estimates, projections and other information concerning our industry, our business and the markets for KidneyIntelX and any other products we may develop in the future. Information that is based on estimates, forecasts, projections, market research or similar methodologies is inherently subject to uncertainties and actual events or circumstances may differ materially from events and circumstances that are assumed in the information. Unless otherwise expressly stated, we obtained this industry, business, market, and other data from our own internal estimates and research as well as from reports, research, surveys, studies and similar data prepared by market research firms and other third parties, industry, medical and general publications, government data and similar sources. While we are not aware of any misstatements regarding any third-party information presented in this Presentation, their estimates, in particular as they relate to projections, involve numerous assumptions, are subject to risks and uncertainties and are subject to change based on various factors. Market data and industry information used throughout this Presentation are based on management's knowledge of the industry and the good faith estimates of management. We also relied, to the extent available, upon management's review of independent industry surveys and publications and other publicly available information prepared by a number of third-party sources. All of the market data and industry information used in this Presentation involves a number of assumptions and limitations, and you are cautioned not to give undue weight to such estimates. Although we believe these sources are reliable, we cannot guarantee the accuracy or completeness of this information, and we have not independently verified this information. While we believe that the estimated market position, market opportunity and market size information included in this Presentation are generally reliable, such information, which is derived in part from management's estimates and beliefs, are inherently uncertain and imprecise.

This Presentation is only addressed to and directed at (i) persons who are outside the United Kingdom, (ii) persons who have professional experience in matters relating to investments falling within Article 19(5) of the Financial Services and Markets Act 2000 (Financial Promotion) Order 2005, as amended (the "Order"), (iii) persons who are high net worth entities falling within Article 49(2)(a) to (d) of the Order, and/or (iv) any other persons to whom this presentation may otherwise lawfully be communicated without contravention of section 21 of the Financial Services and Markets Act 2000 or to whom it may otherwise lawfully be distributed (all such persons together being referred to as "relevant persons"). This presentation may not be acted on or relied on by persons who are not relevant persons. Any investment or investment activity to which this presentation relates is available only (i) in the United Kingdom, to relevant persons who are qualified investors within the meaning of Article 2(e) of the Prospectus Regulation (Regulation (EU) 2017/1129) ("Qualified Investors") and (ii) in any member state of the European Economic Area ("EEA"), to Qualified Investors, and will be engaged in only with such persons. This presentation must not be acted on or relied on (i) in the United Kingdom, by persons who are not relevant persons and Qualified Investors, and (ii) in any member state of the EEA, by persons who are not Qualified Investors.

By participating in and/or accepting delivery of this Presentation you agree to be bound by the foregoing restrictions and the other terms of this disclaimer.

Leadership Team



James McCullough
Co-Founder, CEO

Prior experience

Exosome Diagnostics

Co-Founder, CEO

Liquid biopsy spin-out Harvard/MGH (2008)

Raised >\$50m Equity Capital (2008 – 2014)

\$575m Bio-Techne acquisition (2018)



Renwick Capital

Managing Partner (Since 2014)



Tom McLain
President

Prior experience

Exosome Diagnostics

General Manager, CEO

Built commercial, operational capabilities to drive national product launch (2015-2016)

Accelerated Medicare/ private payer coverage

\$575m Bio-Techne acquisition (2018)



Vermillion

President & CEO

Recapitalized company (2013); Positioned novel ovarian cancer diagnostic for clinicians, regulators, payers and patients (2013-2014)



Fergus Fleming
Chief Technology Officer

Prior experience

EKF Diagnostics

Senior Project Manager (2013-2018)

FF Consulting Limited

Managing Director

Provided Product Development and

Commercialization support to

Medical Devices and Diagnostics

companies since June 2013



O. James Sterling
Chief Financial Officer

Prior experience

Renwick Capital

Managing Partner (Since 2015)

Brock Capital Group

Managing Director

Booz Allen (now Strategy&)

Management Consultant



Michael Donovan,
PhD, MD
Chief Medical Officer &
Laboratory Medical Director

Prior experience

Mount Sinai

Professor of Experimental

Pathology and Director of the

Biorepository and Pathology

Vigilant Biosciences

Chief Clinical Officer

Exosome Diagnostics

Chief Medical Officer



Steven Coca, DO
Co-Founder

Prior experience

Mount Sinai

Associate Professor of Medicine -

Nephrology



Investment Highlights

3 Years Since Operations Began

KidneyIntelX™ is first validated advanced prognostic in early-stage kidney disease

Integrated directly into healthcare system EHRs

- ✓ Medicare National Price Award at \$950
- ✓ GSA Coverage Award at \$950
- ✓ AMA Distinct CPT Code
- ✓ FDA Breakthrough Device
- ✓ New York State Department of Health
- ✓ Multiple Private Payors including first regional Blue Cross Blue Shield plans

2022 Revenue Growth from

- ✓ Health System Partner Test Sales
- ✓ Strategic Activities

Growth Ecosystem

Health Systems



Strategics



Payor Lead Model



Education



Anticipated Calendar 2022 Milestones

>10M insured lives in 2022

- US Federal Government (GSA)
- Medicare
- Medicaid
- Expanding Private Payors

FDA de Novo Marketing Authorization

Multiple Hospital System Partnerships

Real World Evidence data read-outs

VA Health System Sales Force Expansion

Expanded Testing Agreements

Recent Events 3 Months



Health system partnership with Singing River Health System



Health system partnership with St. Josephs Health System



KidneyIntelX testing initiated with Wake Forest Baptist Health System



American Diabetes Association national care model/education program



Positive study results on KidneyIntelX therapeutic monitoring published



Direct sales force deployment in VA Medical system



Unprecedented Medical Need and Market Opportunity

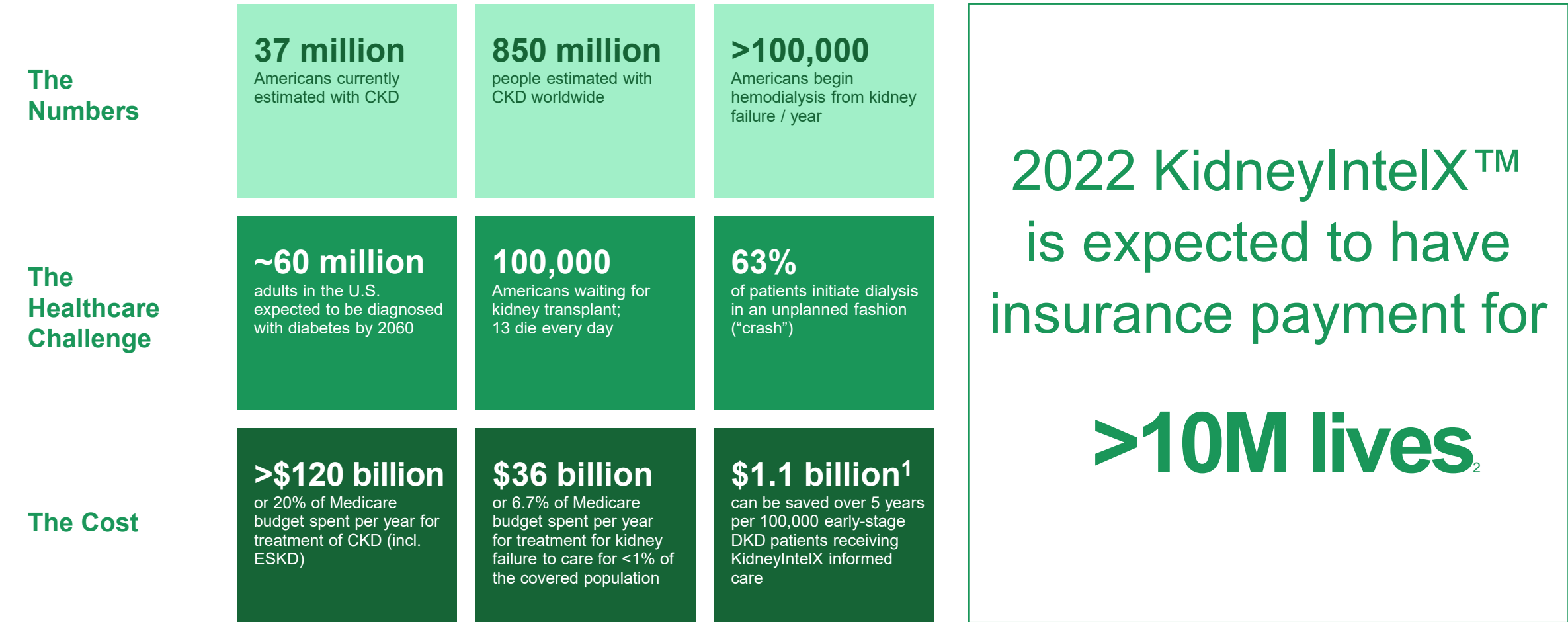

Source: McCullough, KP, et al. J Am Soc Nephrol. 2019;30:127–135
¹<https://www.tandfonline.com/doi/full/10.1080/13696998.2021.1960714>
²Assumes Medicare payment established in calendar 2022

Urgent and Immediate Need to Clarify Who Has Progressive Kidney Disease

1 in 5

will rapidly progress
to kidney failure



**Who
Is It?**



Each patient has **UACR 30–299 mg/g**
and a **GFR of 45–59 ml/min/1.73m²**

Powerful and Clear Prediction for Improved Kidney Health



Standard blood draw
3 proprietary biomarkers



Validated algorithm



Past and present features from patient EHR

Risk score

KidneyIntelX™

Test Report

Ordered by: Dr. XXXXXXXX
Collection Date: 8/14/2020
Report Date: 8/19/2020
Specimen ID: XXXXXXXX

PATIENT INFORMATION			
NAME	SEX	DATE OF BIRTH	MEDICAL RECORD #
Patient Name	X	00-00-0000	00000000

RISK OF PROGRESSIVE DECLINE IN KIDNEY FUNCTION



95
Patients with a high KidneyIntelX score have an elevated risk of progressive decline in kidney function

The KidneyIntelX score ranges from 0-100 and correlates with the probability of progressive decline in kidney function in the study population. Risk classification is provided to guide interpretation of the risk score using cut-offs related to clinical outcomes.

SIGNED	DATE	TIME
Laboratory Director: Michael J. Donovan PhD, MD, CLIA, Renalytix AI 101 6th Ave, 3rd Floor, Room 324 New York, NY 10013 CLIA Number: 330256875		

This test was developed and its performance characteristics determined by Renalytix AI Inc. It has not been cleared or approved by the FDA nor is it currently required to be. The laboratory is regulated under CLIA as qualified to perform high-complexity testing. The test is used for clinical purposes. It should not be regarded as investigational or for research. See page 2 for further details.

EXAMPLE OF CLINICAL PATHWAY WITH KIDNEYINTELX

Frequency of Monitoring / Referral ¹		Comprehensive Strategy to Maximize Protection for Diabetic Kidney Disease Progression and Cardiovascular Disease ^{2,3}	
Monitoring 3x/year	Nephrology Referral	Titrate ACEI or ARB to maximally tolerated dose	Strongly consider SGLT2 inhibitor therapy unless contraindicated

¹ KDIGO 2012 Clinical Practice Guideline for the Evaluation and Management of Chronic Kidney Disease https://kdigo.org/wp-content/uploads/2017/02/KDIGO_2012_CKD_CG.pdf
² Executive Summary of the 2020 KDIGO Diabetes Management in CKD Guideline <https://doi.org/10.1016/j.kim.2020.06.004>
³ ADA guidelines https://care.diabetesjournals.org/content/43/Supplement_1/533S

 renalytix

Clear action

Precise therapeutic management



Improved kidney health

Integrated Health System Model Drives Utility and Care Quality

Hospital Care Coordinator

- Identifies Eligible Patients in System for risk assessment
- Pre-pends KidneyIntelX™



Primary Care Visit

- KidneyIntelX score automatically transmitted to PCP in the EHR
- Care Navigation follows

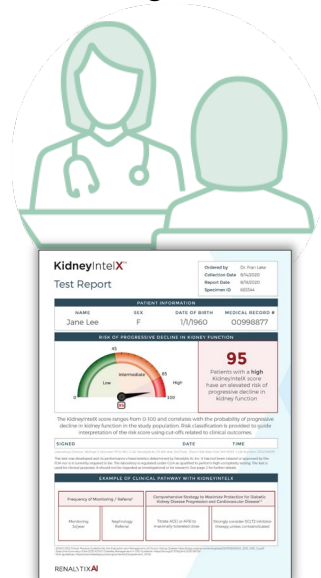

Care Team Follow-up

Dietician / Pharmacist / Clinical Coordinator

Care Management

- Patient office and telephone follow up
- Detailed chart reviews
- Pharmacy management
- Education on kidney disease
- Activate Specialist Referral

Process Outcomes

- Optimized pharmacy management including SGLT2i / RAASi / finerenone
- Appropriate referrals
- Lifestyle / dietary changes

Driving & Tracking Outcomes

- Maintain Kidney Health
- Reduce Kidney Decline
- Reduce Crash Dialysis Starts
- Reduce Hospitalizations
- Optimize Care Resources

Integrated Model Enables Significant Value for Renalytix



Electronic market access to large body of treating physicians



Population health engagement to educate/support PCP base



Long-term competitive barriers to market entry



Cost savings enables value based care arrangements with payers



Continuous data for broad payment, RWE, product improvements



Focus on compliance and quality control enables scale



True Value Based Care



Better patient care



Lower cost

Growth Opportunities in Multiple Market Segments

	Current	Current	Calendar 2022	Calendar 2023
	Mount Sinai	US Government	Anticipated U.S. Expansion	TAM Multipliers
Growth Drivers	<ul style="list-style-type: none"> Anticipated expansion up to 10,000 RWE tests at \$950/test 	<ul style="list-style-type: none"> VA Health System Deployment 	<ul style="list-style-type: none"> 20 Health System Partnerships Total 	<ul style="list-style-type: none"> Repeat test monitoring Expanded indicated uses
TAM	<ul style="list-style-type: none"> ~71,000 DKD patients ~251,000 CKD patients 	<ul style="list-style-type: none"> ~400,000 DKD patients >1M CKD patients 	<ul style="list-style-type: none"> TAM >1M DKD patients 	<ul style="list-style-type: none"> ~40M CKD patients

Note: Addressable market figures are estimates based on publicly available information and generally recognized population disease percentages, and may include current and future expected KidneyIntelIX™ product versions and indicated uses

Health Economics – A Major Driver to Adoption

Slowed Progression through CKD Stages

Better risk assessment & patient awareness allows intervention to modify DKD progression

Positive Returns and Cost Savings for Health Insurers

KidneyIntelX™ could deliver cost savings of up to \$1.1 billion over five years per 100,000 patients with DKD¹



Delayed or Prevented Dialysis & Transplants

Early intervention can delay or prevent dialysis and kidney transplant events

Fewer ER Events & Dialysis Crashes

Advanced warning of acute events allows for planned dialysis

¹ <https://www.tandfonline.com/doi/full/10.1080/13696998.2021.1960714>

Calendar 2022 Milestone Events



**20 health system
partnerships target**



**Expanded payment
w/Medicare & private
insurance**



**FDA de Novo
Marketing
Authorization**



**Strategic
partnerships**